

**PASSENGER RECORD****RECENTLY UPDATED FEATURE!**

Here is the record for the passenger. Click the links on the left to see more information about this passenger.

**SAVE AND PURCHASE DOCUMENTS**

This archival-quality certificate commemorating Ellis Island passage is now available for purchase!

Historic Passenger Manifests and Ship Images are also available for this passenger.

If you believe there are transcription errors in this data, please **send us** your suggested corrections.

First Name:	<i>Vincenzo</i>
Last Name:	<i>Ferrari</i>
Ethnicity:	<i>Italy, So Italian</i>
Last Place of Residence:	<i>Detroit River, USA</i>
Date of Arrival:	<i>Jun 08, 1911</i>
Age at Arrival: 29y	Gender: <i>M</i> Marital Status: <i>M</i>
Ship of Travel:	<i>Roma</i>
Port of Departure:	<i>Naples, Italy</i>
Manifest Line Number:	<i>0005</i>

## SHIP IMAGE

You can purchase this image and information by clicking "Add to Shopping Cart."

### The Roma

**ADD TO YOUR ELLIS ISLAND FILE**

Associated Passenger  
Ferrari, Colombo

Date of Arrival  
Jun 08, 1911

Port of Departure  
Naples, Italy

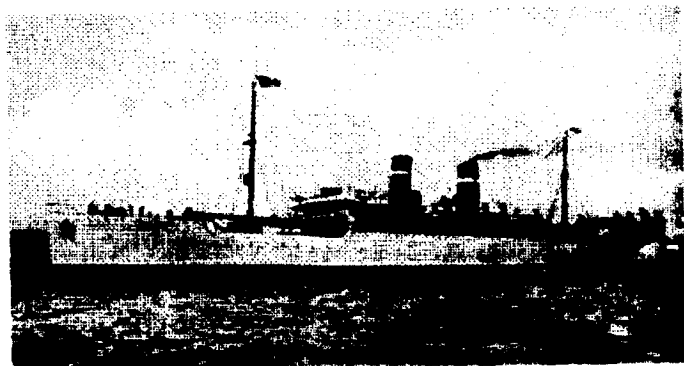

Purchase this item

Choose a size:

5x7 \$10.00

9x12 \$12.50

Built by Forges et Chantiers de la Mediterranee, La Seyne, France, 1902. 5,291 gross tons; 426 (bp) feet long; 46 feet wide. Steam triple expansion engines, twin screw. Service speed 14 knots. 1,454 passengers (54 first class, 1,400 third class).

Built for Fabre Line, French flag, in 1902 and named Roma. Mediterranean-New York service. Scrapped in France in 1928.

Photo: Andreas Hernandez Collection



# LIST OR MANIFEST OF ALIEN PASSENGERS FOR THE UNITED STATES

Required by the regulations of the Secretary of Commerce and Labor of the United States, under Act of Congress approved February 20, 1907, to be delivered

S. S. Norona sailing from Naples May 25 day, 1911

NAME IN FULL		15	Age	Sex	Calling or Occupation	Address	Nationality	Place of Birth	Last Permanent Residence	11	12		
Family Name	Surname	Yrs. Res.				Res. Wks.	(Country of which citizen or subject)		Country	City or Town	The name and complete address of nearest relative or friend in country whence alien came	State	City or Town
Amato	x Angela	27	W		labourer	us	Italy	Salerno	Italy	Maisani	his father	NY	New York
di ILLI	x Anna	26	W		labourer	us	"	"	"	"	Francisco	NY	"
Amato	x Cristina	19	W				"	"	"	"	Mario	"	"
Amato	x Chiara	8	W				"	"	"	"		"	"
Ferrari	x Giuseppe	20	W		labourer	us	"	"	"	"	his brother Luigi Ferrara	NY	New York
Ferrari	x Colomba	26	W		labourer	us	"	"	"	"	Maria	"	"
Prosperi	x Maria Rosa	24	W		labourer	us	"	"	Italy	Scigliano	his brother	NY	New York
Carpi	x Vincenza	4	W				"	"	"	"		"	"
Carpi	x Brachela	6	W				"	"	"	"		"	"
Carpi	x Marianna	3	W				"	"	"	"		"	"
Carpi	x Andrea	12	W				"	"	"	"		"	"
Nampede	x Raffaele	24	W		labourer	us	"	"	"	"	his father	NY	New York
Corcero	x Domenico	20	W		labourer	us	"	"	"	Capparoni	his father	NY	New York
Corcero	x Anilivo	19	W		labourer	us	"	"	"	"	his father	NY	New York
Offidi	x Maria	27	W		labourer	us	"	"	"	Coruzia	his father	NY	New York
Offidi	x Giuseppe	4	W				"	"	"	"	his father	NY	New York
Offidi	x Annunziata	10	W				"	"	"	"	his father	NY	New York
Engelini	x Annunziata	27	W		labourer	us	"	"	"	Caranto	his wife	NY	New York
Spota	x Giuseppe	29	W		labourer	us	"	"	"	Tramonte	his wife	NY	New York
Vinci	x Edoardo	22	W		labourer	us	"	"	"	Norma	his wife	NY	New York
Brigida	x Nicola	30	W		labourer	us	"	"	"	Palermo	his wife	NY	New York
Palacundo	x Giuseppe	30	W		labourer	us	"	"	"	Orapoli	his wife	NY	New York
Stano	x Maria	31	W		labourer	us	"	"	"	Stromo	his wife	NY	New York
Spigliano	x Angela	16	W				"	"	"	"	his brother	NY	New York
Coste	x Caterina	29	W		labourer	us	"	"	"	Spada	his wife	NY	New York
Fede	x Corrado	32	W		labourer	us	"	"	"	"	his wife	NY	New York
Muras	x Felice	26	W		labourer	us	"	"	"	"	his wife	NY	New York
Muras	x Antonia	11	W				"	"	"	"	his wife	NY	New York
Fede	x Francesco	1	W				"	"	"	"	his wife	NY	New York
Muras	x Antonia	28	W		labourer	us	"	"	"	Palapera	his wife	NY	New York

NON IMMIGRANT ALIEN  
NON IMMIGRANT ALIEN

11-210977 12-27-58 (565)

Persons who are admitted to the United States as aliens shall be subject to the last permanent residence registration of length of actual residence therein.



